Hose tail adaptor nylon 3/8" x 8 mm male thread x hose tail 10bar grey (0440140)

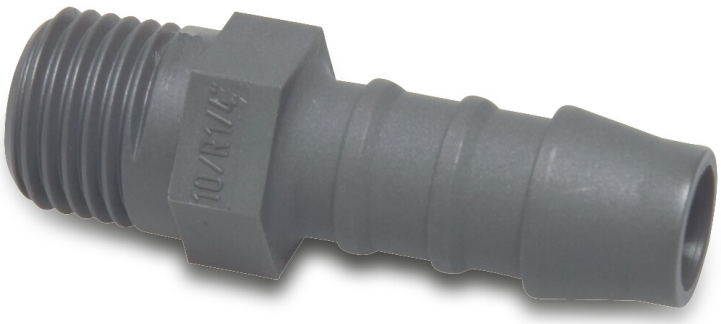

bosta
bringing water to life

TECHNICAL SPECIFICATIONS

Colour	grey
Material	nylon
Connection	male thread x hose tail
Max. temperature	80 °C
Pressure	10 bar
Max. temp.	80 °C
Size	3/8" x 8 mm
WebshopURL	https://www.bosta.com/en-gb/hose-tail-adaptor-nylon-3-8-x-8-mm-male-thread-x-hose-tail-10bar-grey-0440140
Spanner	17

DIMENSIONS

L	41 mm
ØDi-1	5.6 mm
ØDo-1	3/8 "
ØDo-2	8 mm

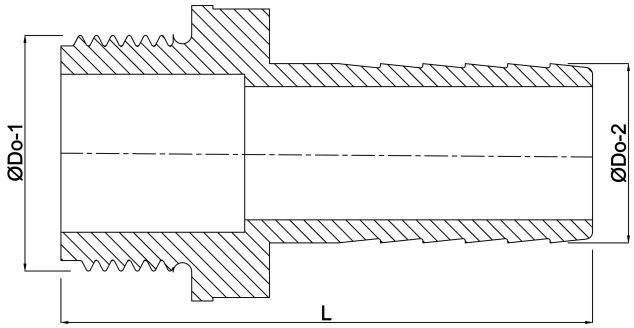

Last modified date: 02/11/2026

Bosta UK Ltd.
Reflection House
Olding Road
Bury St. Edmunds
Suffolk
IP33 3TA
T +44 (0) 1284 716580
E enquiries@bosta.co.uk
http://www.bosta.com

bosta
bringing water to life