Drainage pipe PVC-U 32 mm x 1,8 mm SN1 plain grey 4m (0340080)

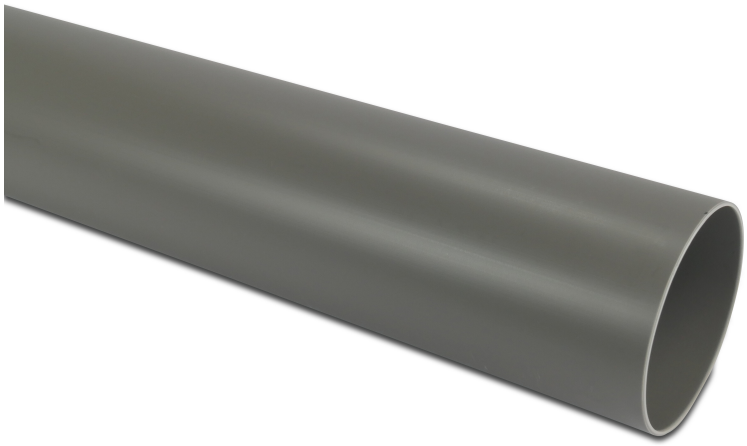

bosta
bringing water to life

TECHNICAL SPECIFICATIONS

Colour	grey
Material	PVC-U
Connection	plain
Length	4 m
SN	SN1
Size	32 mm
WebshopURL	https://www.bosta.com/en-gb/drainage-pipe-pvc-u-32-mm-x-1-8-mm-sn1-plain-grey-4m-0340080
Wall thickness	1,8 mm

Last modified date: 31/10/2026

Bosta UK Ltd.
Reflection House
Olding Road
Bury St. Edmunds
Suffolk
IP33 3TA
T +44 (0) 1284 716580
E enquiries@bosta.co.uk
http://www.bosta.com

bosta
bringing water to life