Profec Stub flange PVC-U 400 mm glue socket 6bar DN375 grey PN6 WRAS (0110915)

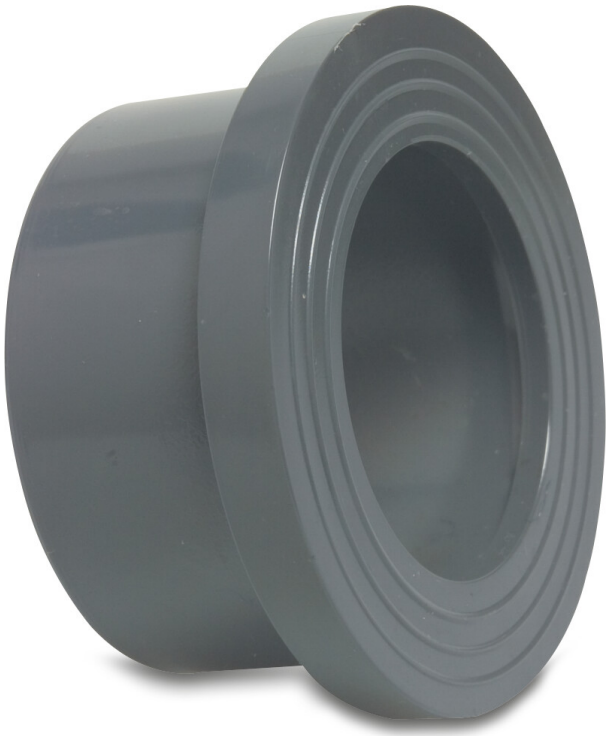

bosta
bringing water to life

TECHNICAL SPECIFICATIONS

Colour	grey
Material	PVC-U
Approval	WRAS
Material housing	PVC-U
Material seal	EPDM
Connection	glue socket
Size	400 mm
Packaging	1 pcs
WebshopURL	https://www.bosta.com/en-gb/profec-stub-flange-pvc-u-400-mm-glue-socket-6bar-dn375-grey-pn6-wras-0110915
DN	375
Flange	PN6
Outer ø	432 mm
Weight	7.63 kg
Thickness	30 mm
Pressure	6 bar
PCD	432 mm

DIMENSIONS

Db	482 mm
Lb	202 mm
T	30 mm
ØDi-1	400 mm
ØDo-1	432 mm

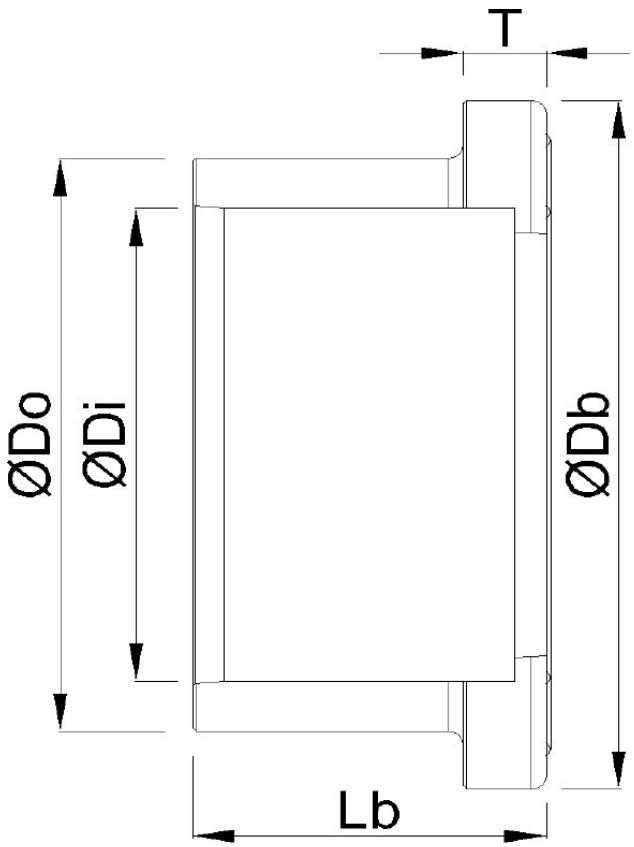

PRODUCT INFORMATION

Next to the connection dimensions (Size and PCD) for the backing rings and stub flanges we show the inner-hole size of the backing flange and the pipe size from the stub flange.
For backing rings, the inner hole size is given in column Inner Ø
For stub flanges, the pipe size is given in column Outer Ø

Last modified date: 30/10/2026

Bosta UK Ltd.
Reflection House
Olding Road
Bury St. Edmunds
Suffolk
IP33 3TA
T +44 (0) 1284 716580
E enquiries@bosta.co.uk
http://www.bosta.com

bosta
bringing water to life