Profec Stub flange PVC-U 63 mm glue socket 16bar DN50 grey PN16 WRAS (0110903)

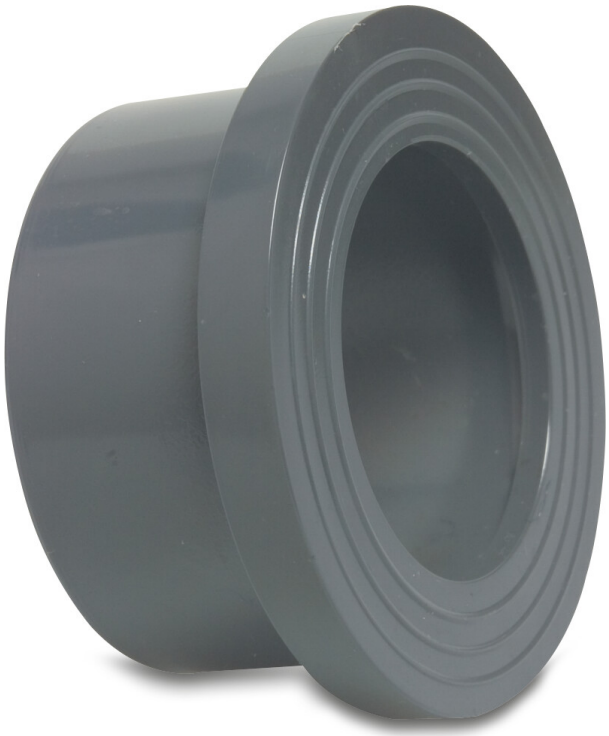

PROFEC

bosta
bringing water to life

TECHNICAL SPECIFICATIONS

Colour	grey
Material	PVC-U
Approval	WRAS
Material housing	PVC-U
Material seal	EPDM
Connection	glue socket
Size	63 mm
Packaging	80 pcs
WebshopURL	https://www.bosta.com/en-gb/profec-stub-flange-pvc-u-63-mm-glue-socket-16bar-dn50-grey-pn16-wras-0110903
DN	50
Flange	PN16
Outer ø	77 mm
Weight	0.109 kg
Thickness	9 mm
Pressure	16 bar
PCD	76 mm

DIMENSIONS

Db	90 mm
Lb	41 mm
T	9 mm
ØDi-1	63 mm
ØDo-1	77 mm

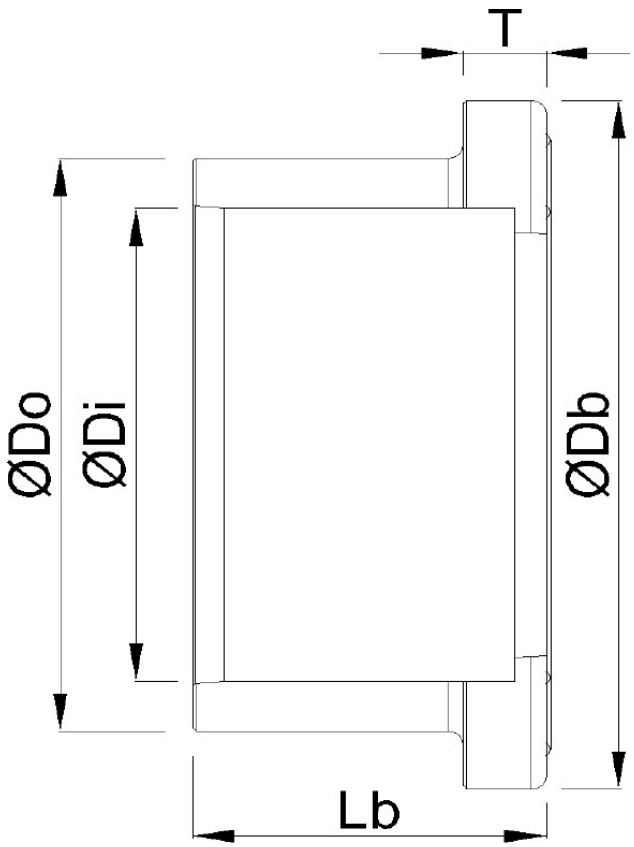

PRODUCT INFORMATION

Next to the connection dimensions (Size and PCD) for the backing rings and stub flanges we show the inner-hole size of the backing flange and the pipe size from the stub flange.
For backing rings, the inner hole size is given in column Inner Ø
For stub flanges, the pipe size is given in column Outer Ø

Last modified date: 30/10/2026

Bosta UK Ltd.
Reflection House
Olding Road
Bury St. Edmunds
Suffolk
IP33 3TA
T +44 (0) 1284 716580
E enquiries@bosta.co.uk
http://www.bosta.com

bosta
bringing water to life