Elbi Tank LDPE black 1400ltr type CUV underground (7040030)

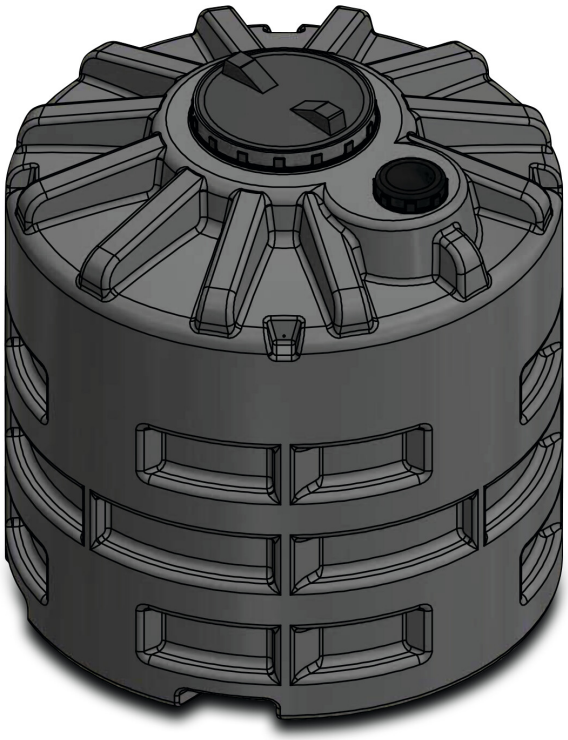

bosta
bringing water to life

TECHNICAL SPECIFICATIONS

Colour	black
Type	CUV
Material	LDPE
Type	underground
Content	1400 ltr
WebshopURL	https://www.bosta.com/en-gb/elbi-tank-ldpe-black-1400ltr-type-cuv-underground-7040030
Diameter	1310 mm
Height	1380 mm
Cover	455 mm

PRODUCT INFORMATION

Polyethylene tanks for underground use only for the following applications: • storage of water • rainwater recovery • wastewater treatment systems and plants

Last modified date: 02/11/2026

Bosta UK Ltd.
Reflection House
Olding Road
Bury St. Edmunds

Suffolk
IP33 3TA
T +44 (0) 1284 716580
E enquiries@bosta.co.uk
http://www.bosta.com

bosta
bringing water to life